

Path: \\golder\gdp\p\North\Bannister\08_PROJECTS\1671227-Env_Studies\02_PRODUCTION\FIGURES\PLANNING_APPROVAL | File Name: 1671227-PLANNING_APPROVAL_003-5.dwg | Last Edited By: cju | Date: 2017-09-01 | Time: 2:24:42 PM | Printed By: cju | Date: 2017-09-01 | Time: 2:35:31 PM

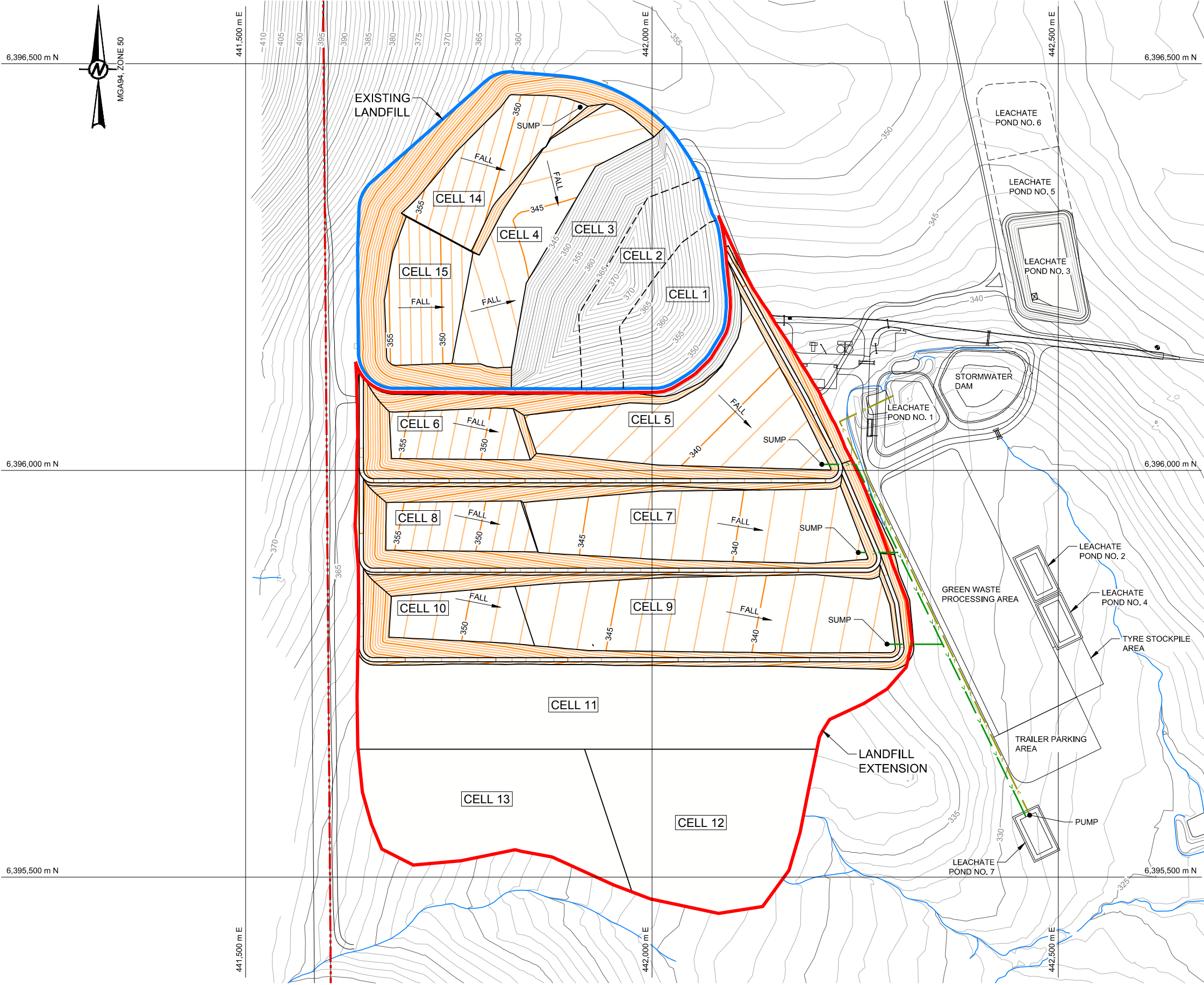

LEGEND

- 500 EXISTING TOPOGRAPHICAL CONTOUR AND ELEVATION (mAHD)
- 500 DESIGN TOPOGRAPHICAL CONTOUR AND ELEVATION (mAHD)
- EXISTING LANDFILL FOOTPRINT
- LANDFILL EXTENSION FOOTPRINT
- - - SITE BOUNDARY (LOT 2)
- EXISTING WATERCOURSE
- LEACHATE DISCHARGE GRAVITY LINE
- LEACHATE PUMP LINE

CLIENT
SUEZ RECYCLING & RECOVERY AUSTRALIA PTY LTD

PROJECT
NORTH BANNISTER RESOURCE RECOVERY PARK

CONSULTANT

YYYY-MM-DD	2017-09-01
DESIGNED	L. Du PREEZ
PREPARED	C. JUZI
REVIEWED	L. Du PREEZ
APPROVED	J. ENNIS-JOHN

TITLE
CELL LAYOUT PLAN

PROJECT NO.	DOCUMENT No.	REV.	PLAN
1671227	PLANNING APPROVAL	0	003

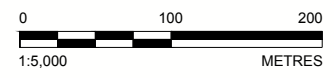

25 mm IF THIS MEASUREMENT DOES NOT MATCH WHAT IS SHOWN, THE SHEET SIZE HAS BEEN MODIFIED FROM: ISO A3